ICRCC
International Colorectal Cancer Club

United Surgeons Foundation

Dear Colleagues!

International Colorectal Cancer Club (ICRCC)
invites you to participate in the online meeting.

The main topic of the ICRCC meeting:

Mastering Modern MIS Colon Anastomoses: A Safety-First Approach

The time of the meeting

April 25, 2026 9:00 (GMT+1)

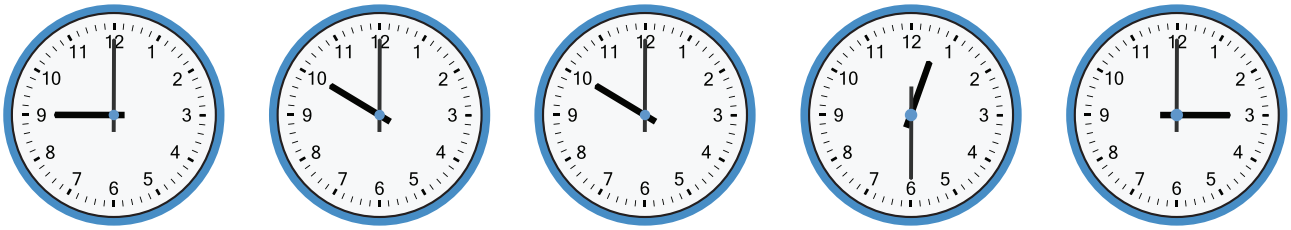

Ulm | Saint-Petersburg | Istambul | Mumbai | Shanghai

President of ICRCC
Prof. Dr. Marko Kornmann, M.D., PhD
Department of General and Visceral Surgery
University of Ulm, Germany

Vice president of ICRCC
Prof. Dr. Lu Yin, M.D. PhD
Department of Surgery
Tongji University School of Medicine Shanghai, China

Secretary of ICRCC
Ass. Prof. Andrey Ivanov, M.D., PhD
St. Luke's Proctology Center, Saint Petersburg

Ulm Time (GMT+1)	
9:00 – 9:20	**Prof. Dr. Mehmet Akif Üstüner** Should Anastomosis Be Performed Intracorporeal or Extracorporeal in Minimally Invasive Colon Cancer Surgery? *Bursa, Türkiye*
9:20 – 9:30	Discussion
9:30 – 9:50	**Dr. Ilya L. Chernikovskiy** Modified Azagra Anastomoses in Colorectal Surgery *Moscow, Russia*
9:50 – 10:00	Discussion
10:00 – 10:20	**Prof. Xiaohua Jiang** A Novel SPLT Technique for Intracorpeal Ileocolic Anastamosis Following Laparoscopic Right Hemicolectomy *Shanghai, China*
10:20 – 10:30	Discussion
10:30 – 10:50	**Prof. Avanish Saklani** Robotic Pelvic Node Dissection, Technique and Evidence *Mumbai, India*
10:50 – 11:00	Discussion
11:00 – 11:20	**Yi Chang** Membrane Anatomy: Toward a New Era of Pelvic Surgery *Shanghai, China*
11:20 – 11:30	Discussion
11:30 – 11:50	**Dr. Andrey Ivanov** Stapler = Bioengineering Healing Management System *Saint Petersburg, Russia*
11:50 – 12:00	Discussion
12:00 – 12:20	**Dr. Moritz Schwab** Robotic Intracorporal Handsewn Anastomosis *Ulm, Germany*
	Conclusion **Zhenling Ji,** *Nanjing, China* **Andrey Ivanov,** *Saint-Petersburg, Russia* **Yin Lu, Shanghai,** *Shanghai, China* **Marko Kornmann,** *Ulm, Germany*

Online broadcast on YouTube